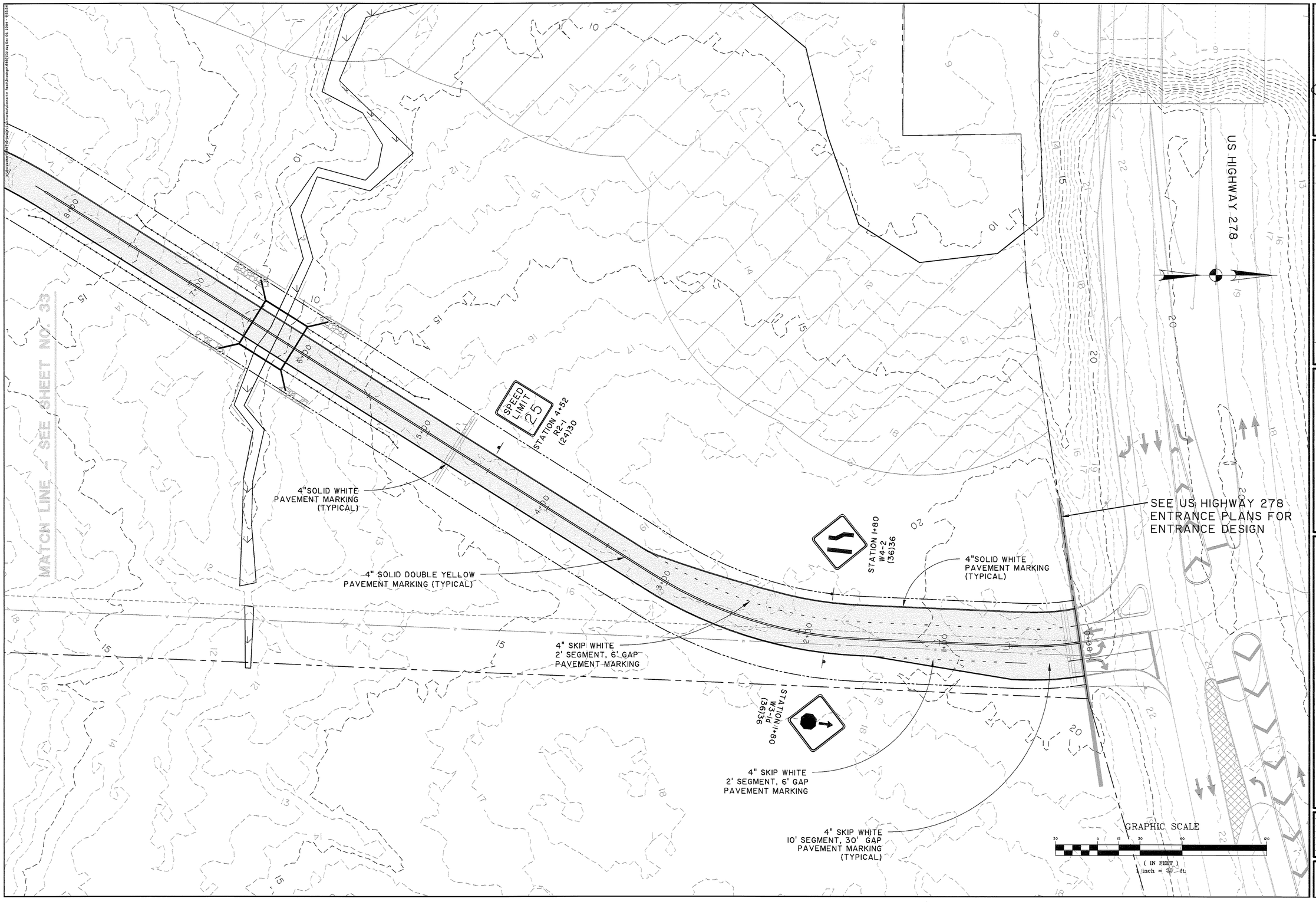

NO.	REVISIONS	BY	DATE
3	REVISED ROAD ALIGNMENT, SIGNAGE, AND STRIPING	NBL	6/7/05
2	GENERAL REVISIONS	NBL	01/03/05
1	GENERAL REVISIONS	NBL	12/8/04

THOMAS & HUTTON ENGINEERING CO.
50 PARK OF COMMERCE WAY
POST OFFICE BOX 2727
SAVANNAH, GA. 31402-2727 (912) 234-5300
CHARLESTON, SC - MYRTLE BEACH, SC

BHR ACQUISITION CO., L.L.C.

NORTHERN TRACT CONNECTOR ROAD

SIGNING AND MARKING PLAN

JOB NO:	J-15897
DATE:	10/29/04
DRAWN:	N.B.L.
DESIGNED:	N.B.L.
REVIEWED:	G.R.W.
APPROVED:	G.R.W.
SCALE:	1" = 30'

SHEET **32**

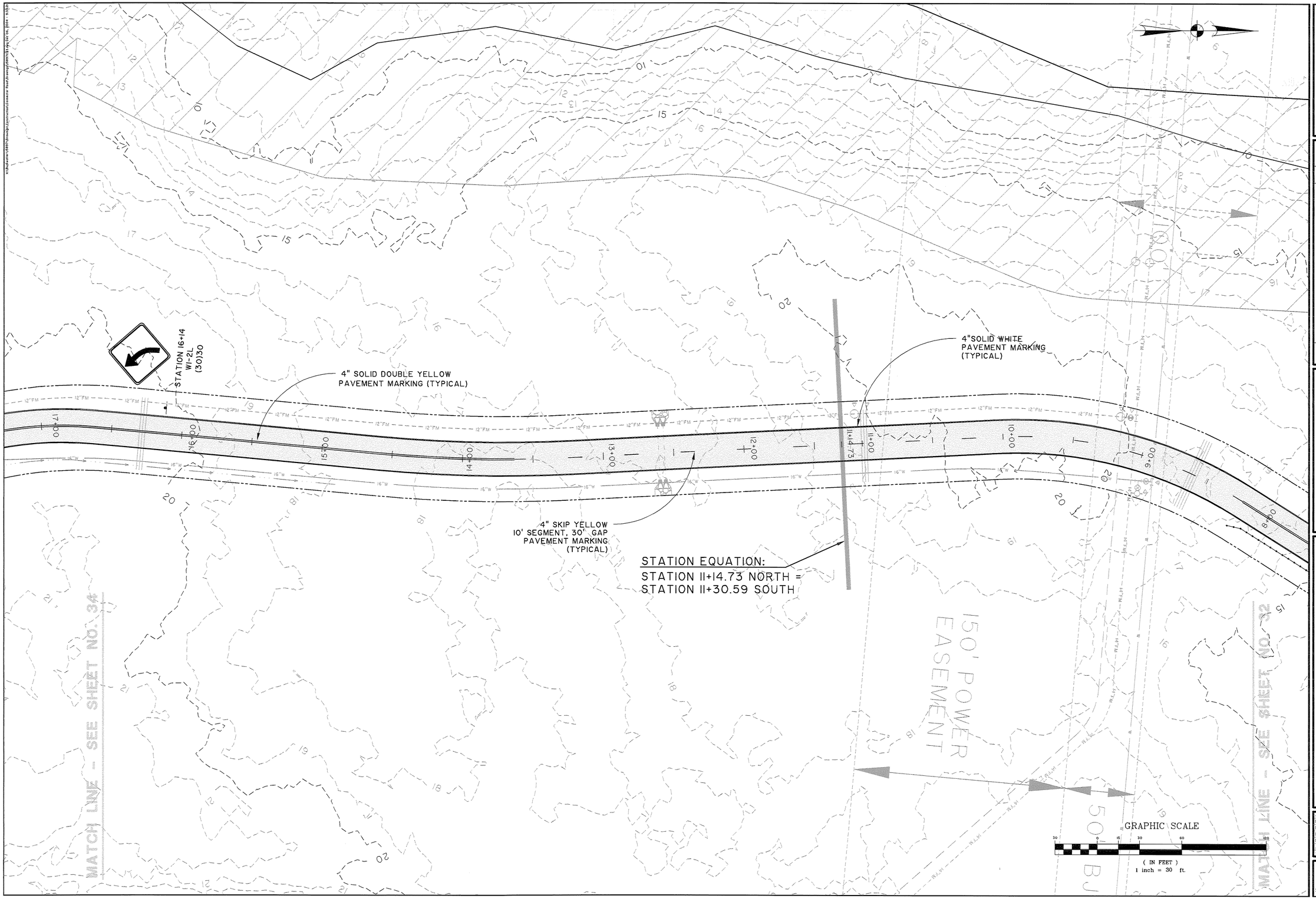

NO.	REVISIONS	BY	DATE
3	REVISED ROAD ALIGNMENT, SIGNAGE, AND STRIPING	NBL	6/2/05
2	GENERAL REVISIONS	NBL	01/03/05
1	GENERAL REVISIONS	NBL	12/8/04

THOMAS & HUTTON ENGINEERING CO.
50 PARK OF COMMERCE WAY
POST OFFICE BOX 2727
SAVANNAH, GA. 31402-2727 (912) 234-5300
CHARLESTON, SC - MYRTLE BEACH, SC

BHR ACQUISITION CO., L.L.C.

NORTHERN TRACT CONNECTOR ROAD

SIGNING AND MARKING PLAN

JOB NO:	J-15897
DATE:	10/29/04
DRAWN:	N.B.L.
DESIGNED:	N.B.L.
REVIEWED:	G.R.W.
APPROVED:	G.R.W.
SCALE:	1" = 30'

SHEET **33**

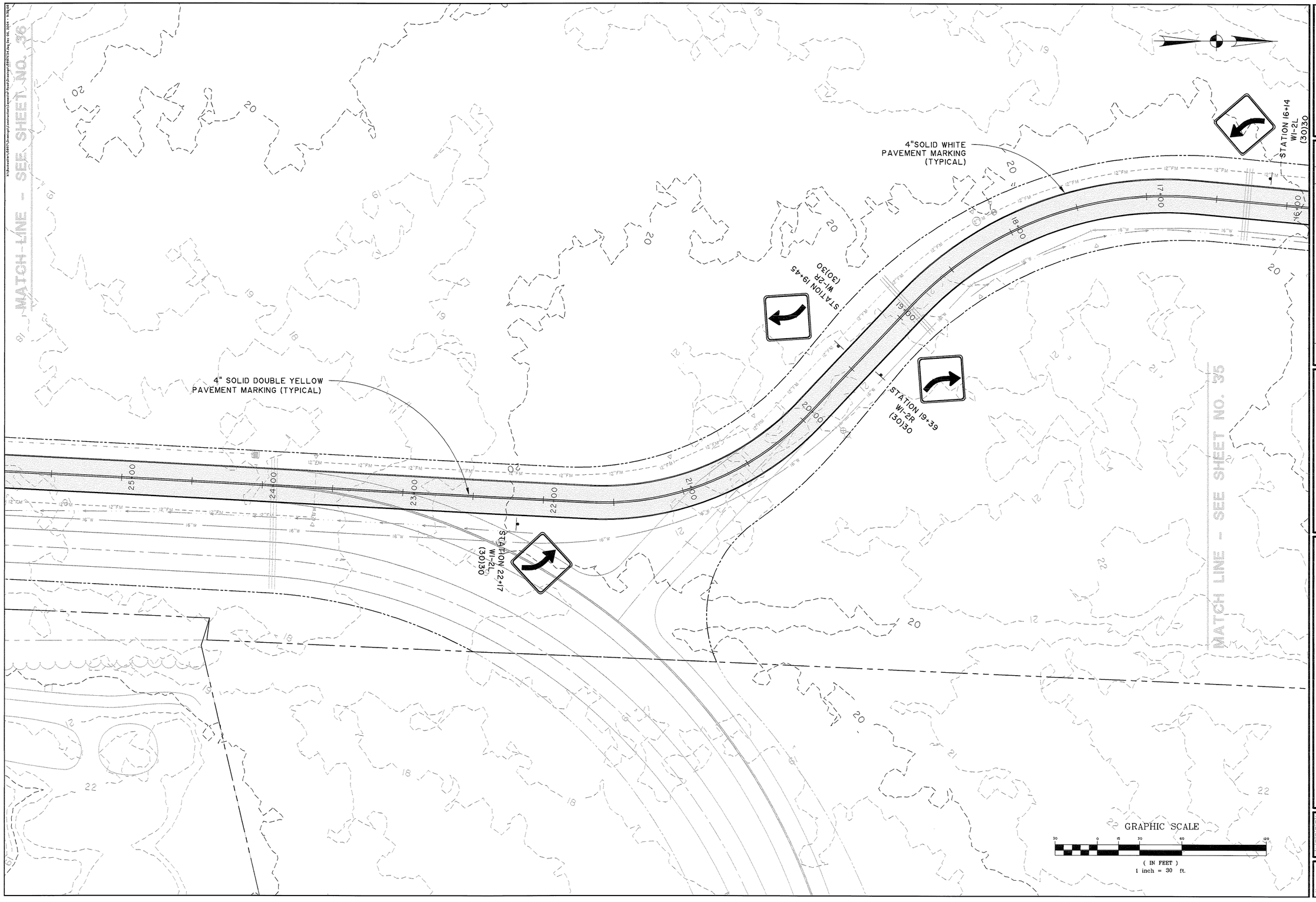

NO.	REVISIONS	BY	DATE
2	GENERAL REVISIONS	NBL	01/03/05
1	GENERAL REVISIONS	NBL	12/8/04

THOMAS & HUTTON ENGINEERING CO.
50 PARK OF COMMERCE WAY
POST OFFICE BOX 2727
SAVANNAH, GA. 31402-2727 (912) 234-5300
CHARLESTON, SC - MYRTLE BEACH, SC

BHR ACQUISITION CO., L.L.C.

NORTHERN TRACT CONNECTOR ROAD

SIGNING AND MARKING PLAN

JOB NO:	J-15897
DATE:	10/29/04
DRAWN:	N.B.L.
DESIGNED:	N.B.L.
REVIEWED:	G.R.W.
APPROVED:	G.R.W.
SCALE:	1" = 30'

SHEET 34

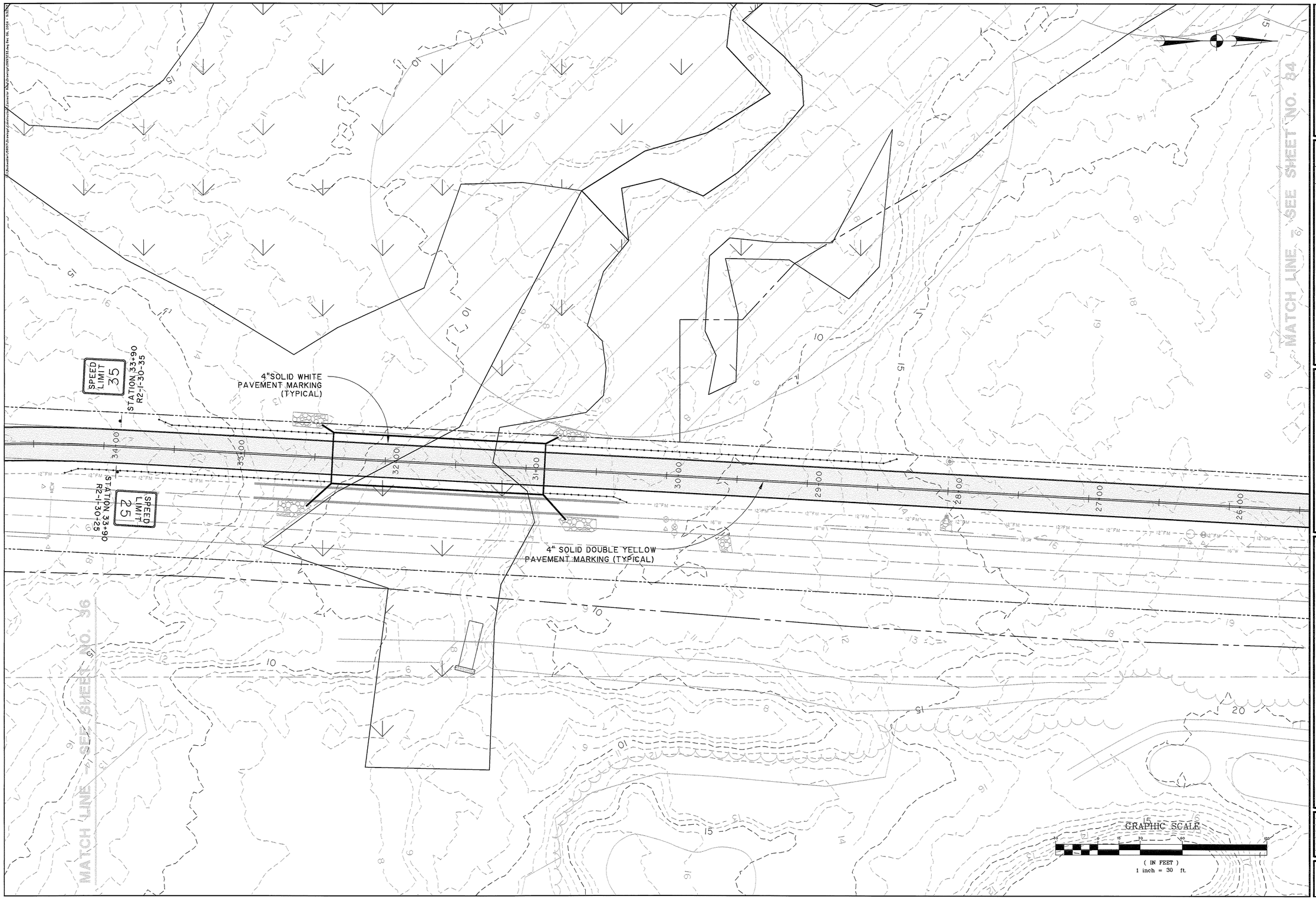

NO.	REVISIONS	BY	DATE
2	GENERAL REVISIONS	NBL	01/03/05
1	GENERAL REVISIONS	NBL	12/8/04

THOMAS & HUTTON ENGINEERING CO.
50 PARK OF COMMERCE WAY
POST OFFICE BOX 2727
SAVANNAH, GA. 31402-2727 (912) 234-5300
CHARLESTON, SC - MYRTLE BEACH, SC

BHR ACQUISITION CO., L.L.C.

NORTHERN TRACT CONNECTOR ROAD

SIGNING AND MARKING PLAN

JOB NO:	J-15897
DATE:	10/29/04
DRAWN:	N.B.L.
DESIGNED:	N.B.L.
REVIEWED:	G.R.W.
APPROVED:	G.R.W.
SCALE:	1" = 30'

SHEET 35

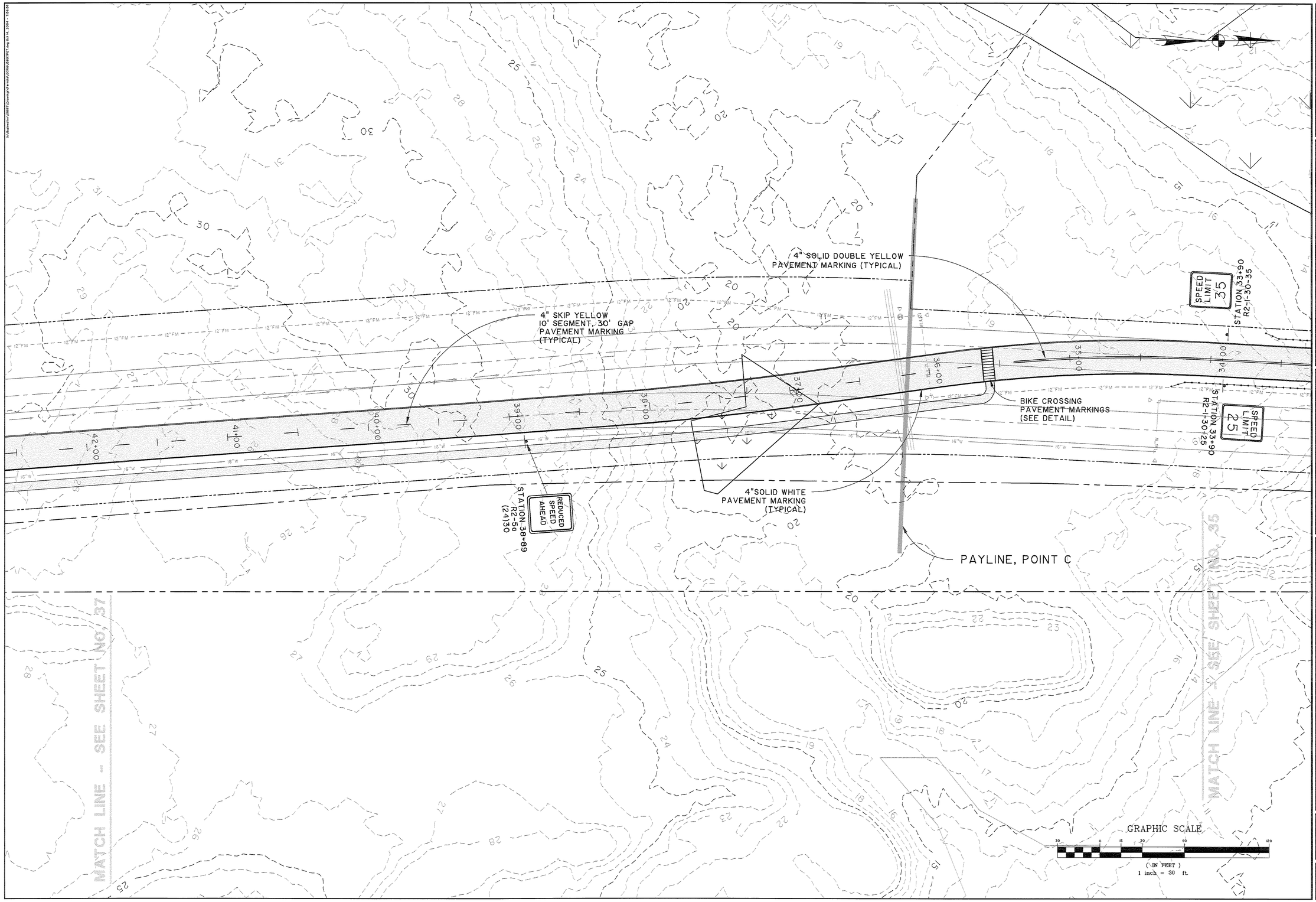

NO.	REVISIONS	BY	DATE
1	GENERAL REVISIONS	NBL	12/8/04
2	GENERAL REVISIONS	NBL	01/03/05

THOMAS & HUTTON ENGINEERING CO.
50 PARK OF COMMERCE WAY
POST OFFICE BOX 2727
SAVANNAH, GA. 31402-2727 (912) 234-5300
CHARLESTON, SC - MYRTLE BEACH, SC

BHR ACQUISITION CO., L.L.C.

NORTHERN TRACT CONNECTOR ROAD

SIGNING AND MARKING PLAN

JOB NO:	J-15897
DATE:	10/29/04
DRAWN:	N.B.L.
DESIGNED:	N.B.L.
REVIEWED:	G.R.W.
APPROVED:	G.R.W.
SCALE:	1" = 30'

SHEET 36

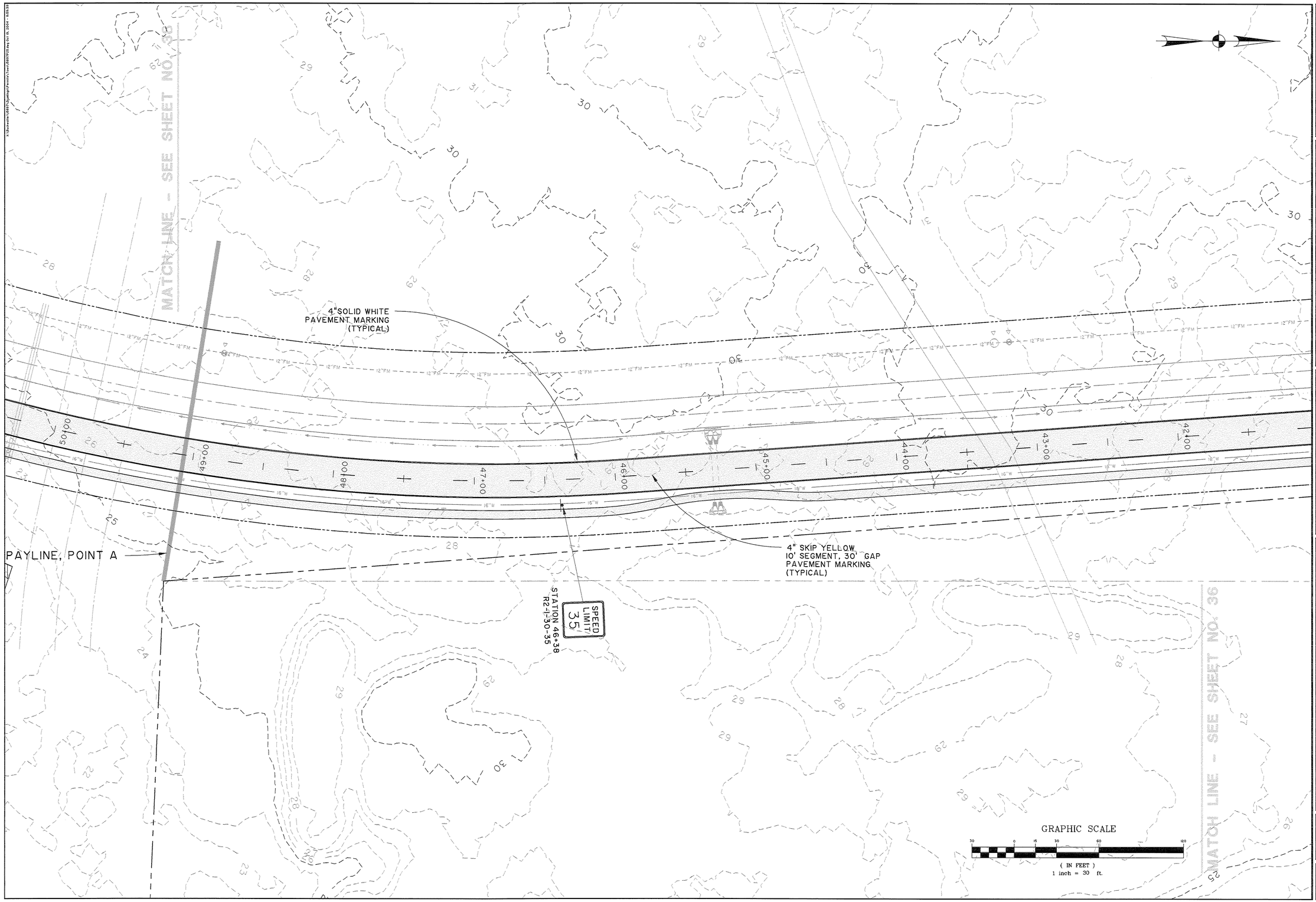

NO.	REVISIONS	BY	DATE
2	GENERAL REVISIONS	NBL	01/03/05
1	GENERAL REVISIONS	NBL	12/8/04

THOMAS & HUTTON ENGINEERING CO.
50 PARK OF COMMERCE WAY
POST OFFICE BOX 2727
SAVANNAH, GA. 31402-2727 (912) 234-5300
CHARLESTON, SC - MYRTLE BEACH, SC

BHR ACQUISITION CO., L.L.C.

NORTHERN TRACT CONNECTOR ROAD

SIGNING AND MARKING PLAN

JOB NO:	J-15897
DATE:	10/29/04
DRAWN:	N.B.L.
DESIGNED:	N.B.L.
REVIEWED:	G.R.W.
APPROVED:	G.R.W.
SCALE:	1" = 30'

SHEET 37

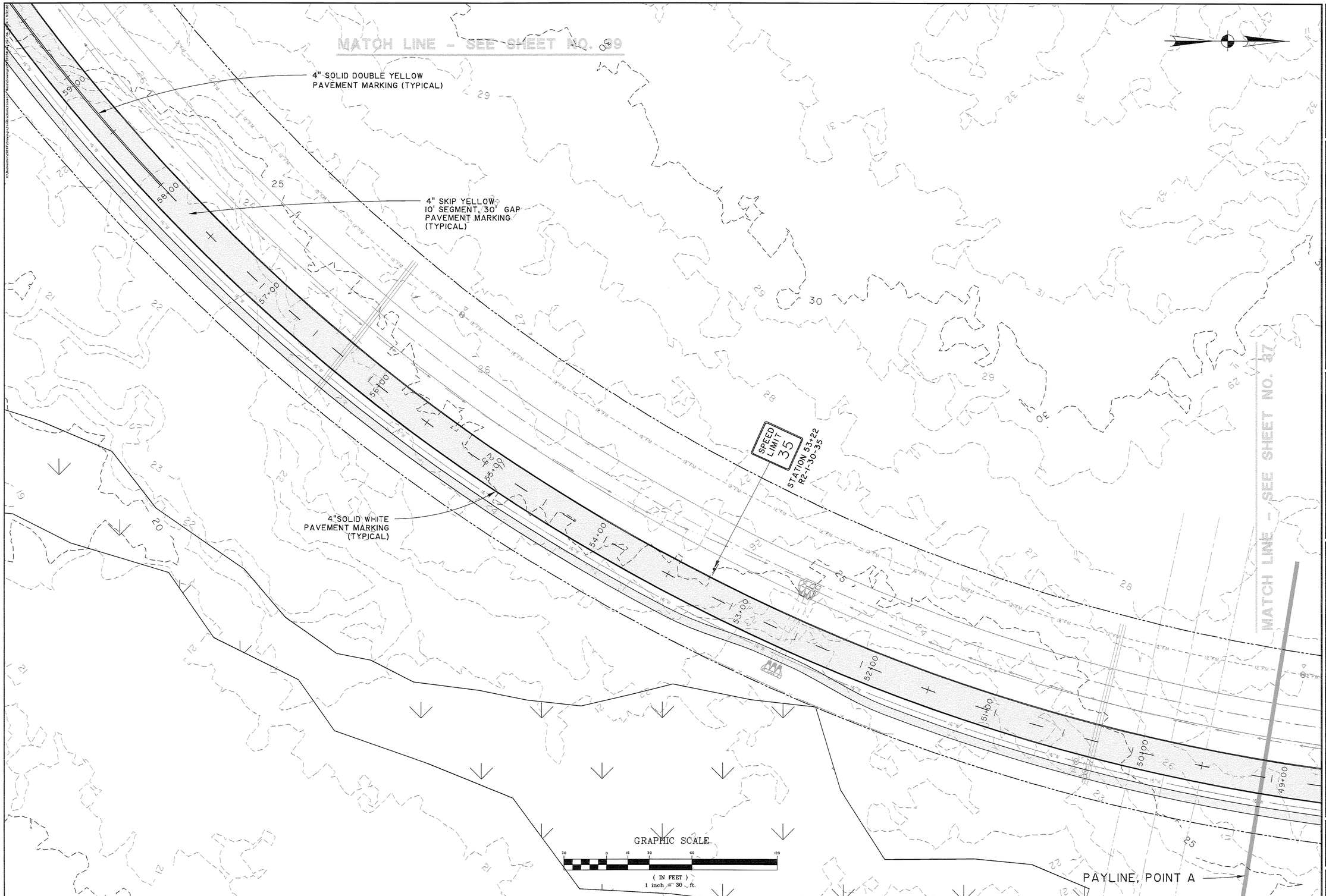

NO.	REVISIONS	BY	DATE
2	GENERAL REVISIONS	NBL	01/03/05
1	GENERAL REVISIONS	NBL	12/8/04

THOMAS & HUTTON ENGINEERING CO.
50 PARK OF COMMERCE WAY
POST OFFICE BOX 2727
SAVANNAH, GA. 31402-2727 (912) 234-5300
CHARLESTON, SC - MYRTLE BEACH, SC

BHR ACQUISITION CO., L.L.C.

NORTHERN TRACT CONNECTOR ROAD

SIGNING AND MARKING PLAN

JOB NO:	J-15897
DATE:	10/29/04
DRAWN:	N.B.L.
DESIGNED:	N.B.L.
REVIEWED:	G.R.W.
APPROVED:	G.R.W.
SCALE:	1" = 30'

SHEET 38

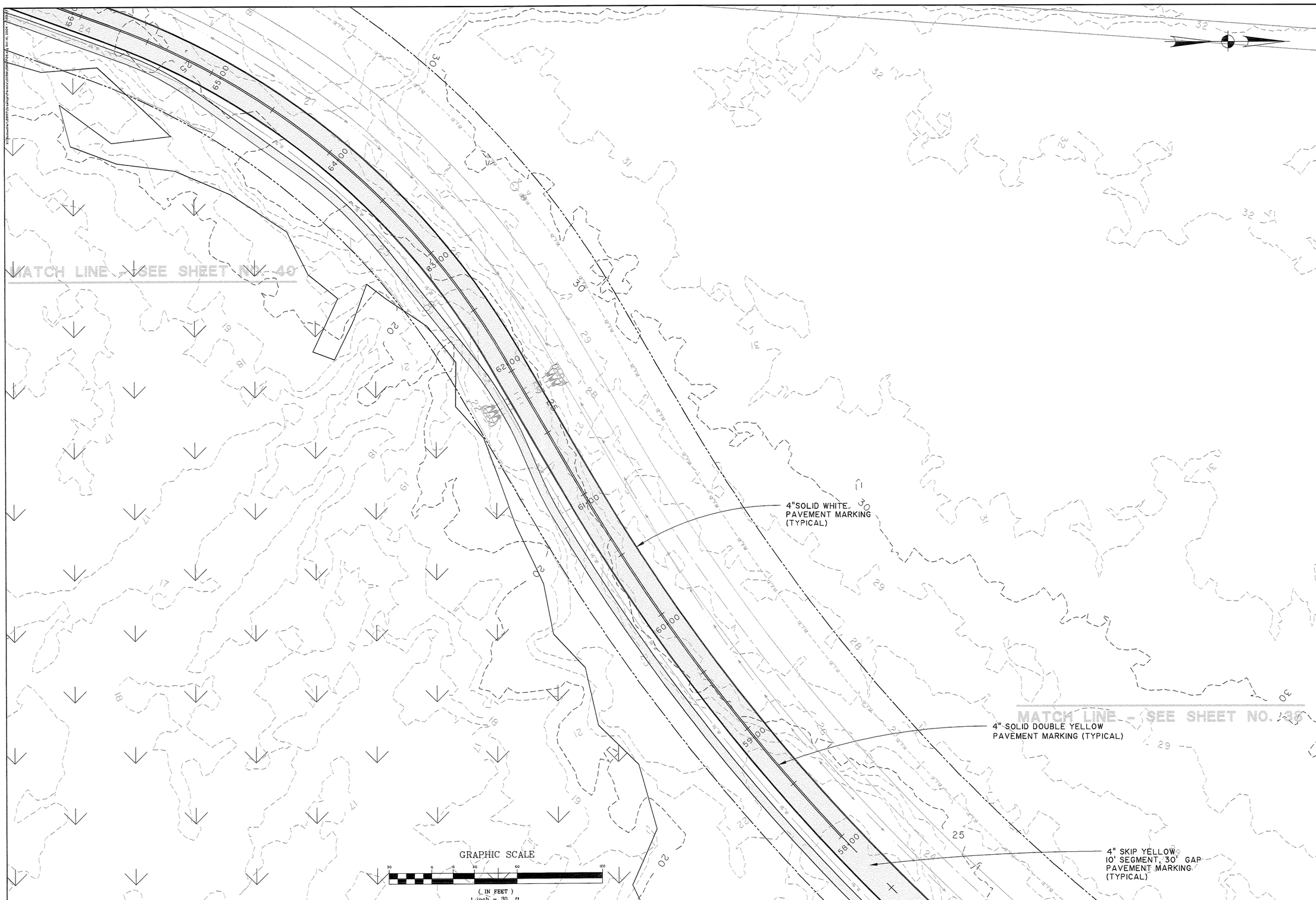

NO.	REVISIONS	BY	DATE
2	GENERAL REVISIONS	NBL	01/03/05
1	GENERAL REVISIONS	NBL	12/9/04

THOMAS & HUTTON ENGINEERING CO.
50 PARK OF COMMERCE WAY
POST OFFICE BOX 2727
SAVANNAH, GA. 31402-2727 (912) 234-5300
CHARLESTON, SC - MYRTLE BEACH, SC

BHR ACQUISITION CO., L.L.C.

NORTHERN TRACT CONNECTOR ROAD

SIGNING AND MARKING PLAN

JOB NO:	J-15897
DATE:	10/29/04
DRAWN:	N.B.L.
DESIGNED:	N.B.L.
REVIEWED:	G.R.W.
APPROVED:	G.R.W.
SCALE:	1" = 30'

SHEET 39

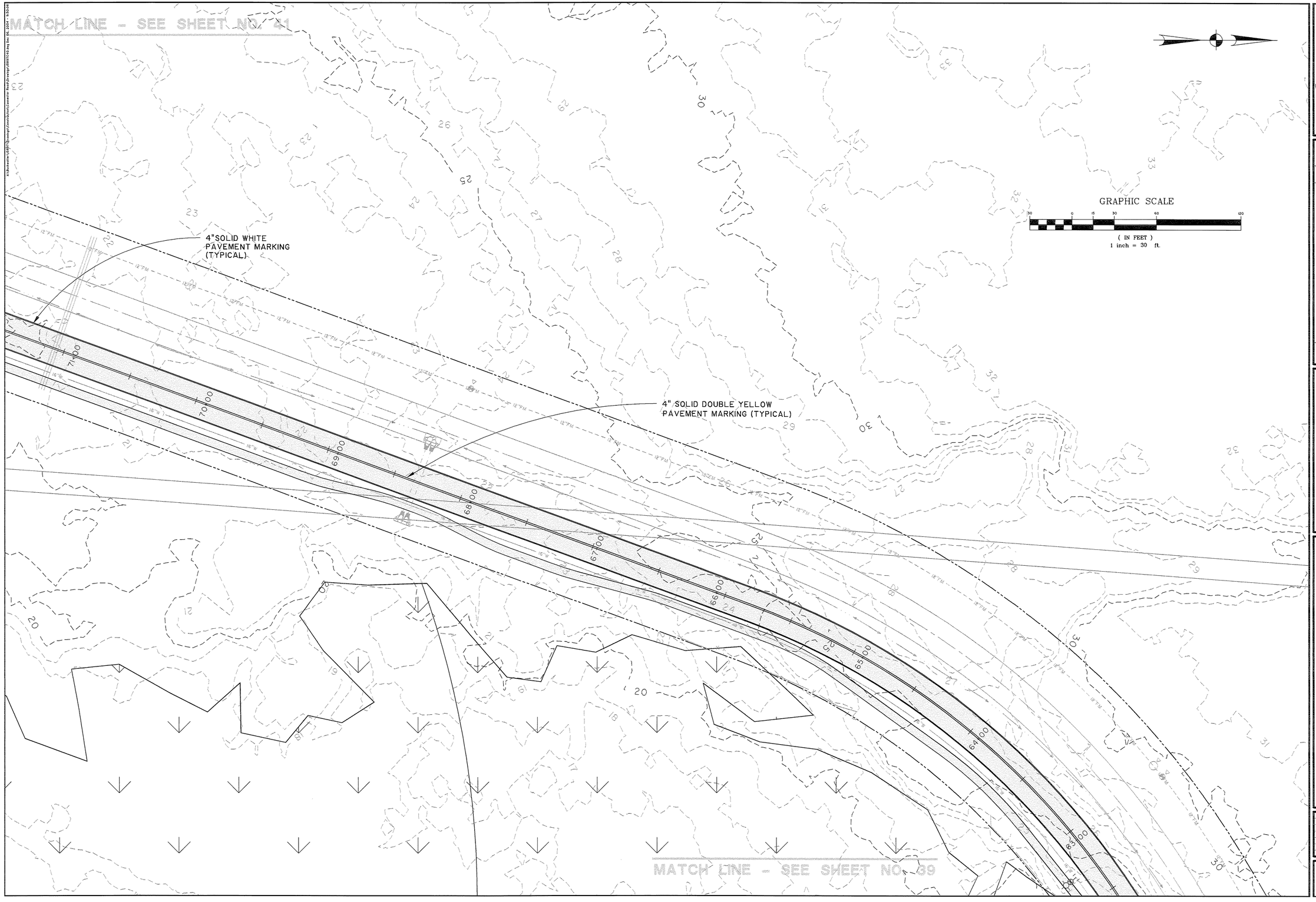

NO.	REVISIONS	BY	DATE
2	GENERAL REVISIONS	NBL	01/03/05
1	GENERAL REVISIONS	NBL	12/8/04

THOMAS & HUTTON ENGINEERING CO.
50 PARK OF COMMERCE WAY
POST OFFICE BOX 2727
SAVANNAH, GA. 31402-2727 (912) 234-5300
CHARLESTON, SC - MYRTLE BEACH, SC

BHR ACQUISITION CO., L.L.C.

NORTHERN TRACT CONNECTOR ROAD

SIGNING AND MARKING PLAN

JOB NO:	J-15897
DATE:	10/29/04
DRAWN:	N.B.L.
DESIGNED:	N.B.L.
REVIEWED:	G.R.W.
APPROVED:	G.R.W.
SCALE:	1" = 30'

SHEET 40

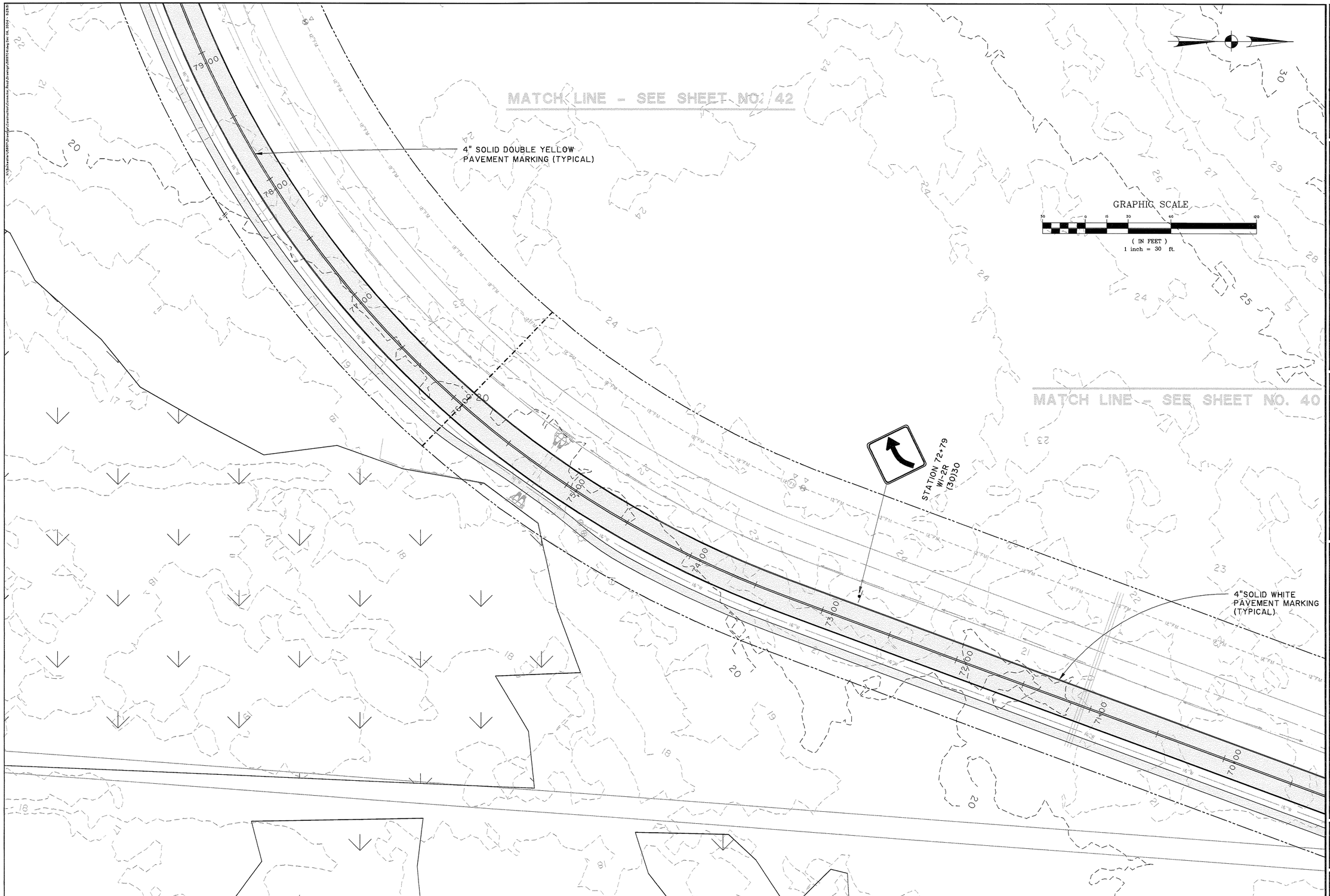

NO.	REVISIONS	BY	DATE
1	GENERAL REVISIONS	NBL	12/8/04
2	GENERAL REVISIONS	NBL	01/03/05

THOMAS & HUTTON ENGINEERING CO.
50 PARK OF COMMERCE WAY
POST OFFICE BOX 2727
SAVANNAH, GA. 31402-2727 (912) 234-5300
CHARLESTON, SC - MYRTLE BEACH, SC

BHR ACQUISITION CO., L.L.C.

NORTHERN TRACT CONNECTOR ROAD

SIGNING AND MARKING PLAN

JOB NO:	J-15897
DATE:	10/29/04
DRAWN:	N.B.L.
DESIGNED:	N.B.L.
REVIEWED:	G.R.W.
APPROVED:	G.R.W.
SCALE:	1" = 30'

SHEET 41

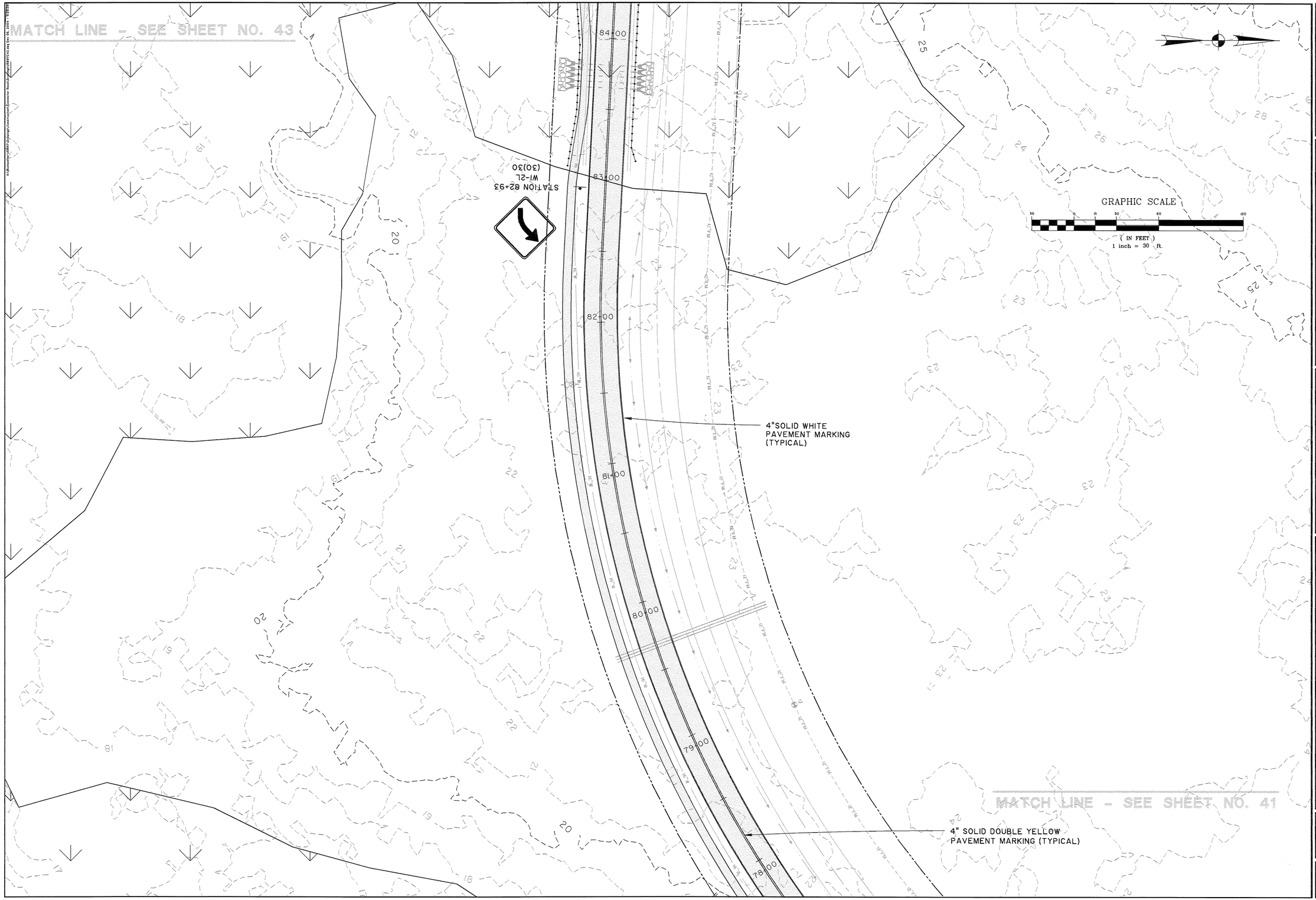

NO.	REVISIONS	BY	DATE
2	GENERAL REVISIONS	NBL	01/03/05
1	GENERAL REVISIONS	NBL	12/8/04

THOMAS & HUTTON ENGINEERING CO.
50 PARK OF COMMERCE WAY
POST OFFICE BOX 2727
SAVANNAH, GA. 31402-2727 (912) 234-5300
CHARLESTON, SC - MYRTLE BEACH, SC

BHR ACQUISITION CO., L.L.C.

NORTHERN TRACT CONNECTOR ROAD

SIGNING AND MARKING PLAN

JOB NO:	J-15897
DATE:	10/29/04
DRAWN:	N.B.L.
DESIGNED:	N.B.L.
REVIEWED:	G.R.W.
APPROVED:	G.R.W.
SCALE:	1" = 30'

SHEET **42**

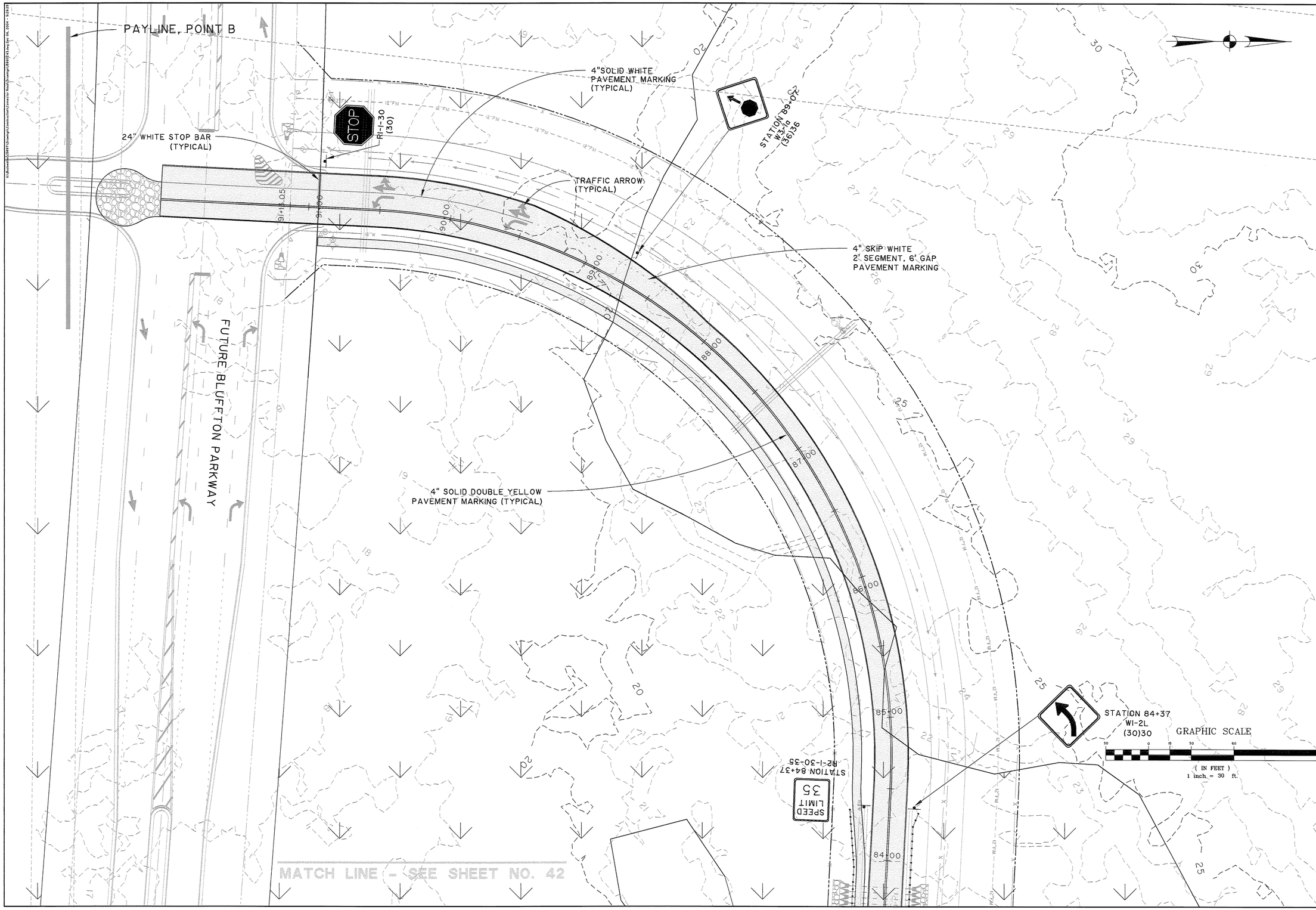

NO.	REVISIONS	BY	DATE
2	GENERAL REVISIONS	NBL	01/03/05
1	GENERAL REVISIONS	NBL	12/8/04

THOMAS & HUTTON ENGINEERING CO.
50 PARK OF COMMERCE WAY
POST OFFICE BOX 2727
SAVANNAH, GA. 31402-2727 (912) 234-5300
CHARLESTON, SC - MYRTLE BEACH, SC

BHR ACQUISITION CO., L.L.C.

NORTHERN TRACT CONNECTOR ROAD

SIGNING AND MARKING PLAN

JOB NO:	J-15897
DATE:	10/29/04
DRAWN:	N.B.L.
DESIGNED:	N.B.L.
REVIEWED:	G.R.W.
APPROVED:	G.R.W.
SCALE:	1" = 30'

SHEET **43**